

## **Historic, archived document**

Do not assume content reflects current scientific knowledge, policies, or practices.



62. 67

<sup>1923</sup>  
**PEONIES**  
—AND—  
**IRISES**

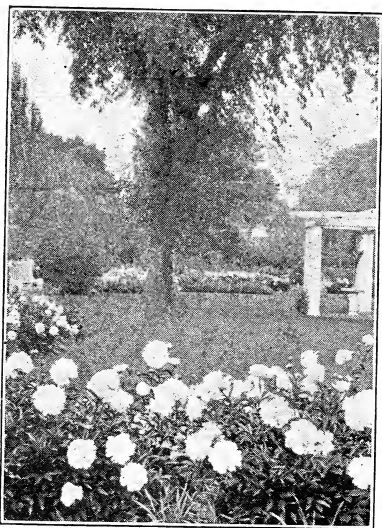

**C. F. WASSENBERG**  
*Peony and Iris Gardens*  
VAN WERT, OHIO

## SHIPPING INSTRUCTIONS AND GENERAL INFORMATION

**PRICES**—Net cash with order.

### **SHIPPING DATES**—

Iris—August 1st to Oct. 1st.

Peonies—September 1st until ground freezes.

**SHIPMENTS**—All shipments will be sent by Express, Collect. If wanted by Parcel Post add what you think necessary and the difference will be returned with your invoice.

### **SIZES OF PLANTS**—

**IRIS**—Strong, healthy, well developed single rhizomes.

**PEONIES**—Will have two or more eyes with a well balanced root system.

**GUARANTEE**—All varieties are guaranteed to be true to name.

**SUBSTITUTIONS**—Never, unless ordered to do so.

---

## LITTLE BITS FROM LETTERS

That Will Show You Our Plants Will Be  
Found Satisfactory

### **ENGLAND**

The rhizomes you sent me are by far the best of the many I have had from America so far.

### **WISCONSIN**

This fall I bought roots from seven growers and those you sent were the nicest.

### **IOWA**

I am very well pleased with the roots, delighted in fact. They look vigorous and were generously large.

### **NEW YORK**

After I opened the box and saw the size of the roots I found myself blessing you.

### **OHIO**

I have had orders from several nurseries this season and want to state—yours were the biggest, best grown and healthiest received.

### **ILLINOIS**

I bought Iris from New York to California and England, and yours are the best rhizomes I have received.

### **PENNSYLVANIA**

I wish to thank you for the most excellent Peony and Iris roots you sent.

### **MINNESOTA**

The roots you sent us were very nice and we were much pleased with the stock.



# Peonies

The Garden with Peonies the dominating feature will make it the most talked of garden in your community.

	Each
7.6 Adelaide Hollis (Hollis 1907).....	\$ 3.50
7.4 Admiral Togo (Hollis 1907).....	1.50
Aksarben (Rosenfield 1908).....	1.50
8.6 Albert Crousse (Crousse 1883).....	1.00
8.7 Albatre (Crousse 1885).....	1.00
Alice Balfour (Kelway —).....	15.00
8.8 Alsace Lorraine (Lemoine 1906).....	2.00
9.1 A. P. Saunders (ThurLOW 1919).....	10.00
7.5 Archie Brand (Brand 1913).....	2.00
8.1 Asa Gray (Crousse 1886).....	1.00
Arlequin (Dessert 1922).....	10.00
7.3 Auguste Villaume (Crousse 1895).....	1.00
8.0 Aurore (Dessert 1904).....	1.50
Auguste Dessert (Dessert 1920).....	—
8.7 Avalanche (Crousse 1886).....	1.00
7.9 Aviator Reymond (Dessert 1915).....	3.00
Ball O' Cotton (Franklin —).....	15.00
9.0 Baroness Schroeder (Kelway 1889).....	1.50
8.7 Bayadere (Lemoine 1910).....	3.50
Bay State (Hollis —).....	2.50
7.9 Beauty's Mask (Hollis 1904).....	1.50
Beauty's Queen (— —).....	2.00
8.1 Bertrade (Lemoine —).....	2.50
8.7 Brand's Magnificent (Brand 1918).....	5.00
Candeur (Dessert 1920).....	10.00
Chas. Neidel (Wettengel 1919).....	5.00
8.7 Cherry Hill (ThurLOW 1915).....	10.00
8.4 Chestine Gowdy (Brand 1917).....	3.00
7.3 Christine Ritchie (Hollis 1907).....	3.00
8.6 Clair Dubois (Crousse 1886).....	1.00
6.9 Clara Barton (Terry 1906).....	1.50
Clemenceau (Dessert 1920).....	10.00
David (Kelway).....	—
David Harum (Brand 1920).....	10.00
7.9 Dr. H. Barnsley (Dessert 1913).....	2.50
7.7 Dorchester (Richaedson 1870).....	1.00
Dr. Edgar Pleas (Pleas).....	2.00

C. F. WASSENBERG, VAN WERT, OHIO

CHART AND LABEL YOUR PLANTINGS

Chart your beds and rows and label them for your own information and your visitors' enjoyment.

	Each
Edwin Boothe (Hollis).....	2.00
7.4 Edwin Forrest (Hollis 1918).....	2.50
7.8 E. G. Hill (Lemoine 1906).....	2.00
Elisa (Dessert 1922).....	—
9.1 Elizabeth B. Browning (Brand 1907).....	6.00
7.6 Ella W. Wilcox (Brand 1907).....	3.00
8.7 Elwood Pleas (Pleas 1900).....	2.00
8.9 Enchantress (Lemoine 1903).....	5.00
7.7 Enchantment (Hollis 1907).....	2.00
7.8 Estafette (Dessert 1910).....	2.50
8.0 Etta (Terry) .....	\$ 1.50
7.4 Eucharis (Lemoine 1909).....	2.50
8.3 Eugene Bigot (Dessert 1894).....	1.50
8.3 Eugene Verdier (Calot 1864).....	1.50
8.6 Eugenie Verdier (Calot 1864).....	1.00
8.1 Evening Glow (Hollis 1907).....	3.00
8.7 Exquisite (Kelway 1912).....	7.50
8.4 Felix Crousse (Crousse 1881).....	1.50
9.3 Festiva Maxima (Mieliez 1851).....	1.00
8.4 Fraicheur (Lemoine 1915).....	5.00
8.7 Frances Shaylor (Shaylor 1915).....	5.00
9.1 Frances Willard (Brand 1907).....	2.50
8.2 Galathee (Lemoine 1900).....	4.00
Georgette (Wettengel 1922).....	—
7.7 George Hollis (Hollis 1907).....	6.00
8.9 Georgiana Shaylor (Shaylor 1908).....	4.00
8.5 Germaine Bigot (Dessert 1902).....	1.50
8.2 Gigantea (Syn. Lamartine) (Calot 1860)...	1.50
8.8 Ginette (Dessert 1915).....	4.00
8.2 Gismonda (Crousse 1895).....	1.50
8.7 Grandiflora (Richardson 1883).....	1.50
Golden Wedding (Pleas 1900).....	2.00
6.9 Grace D. Bryan (Rosenfield 1908).....	1.50
9.2 Grace Loomis (Saunders 1919).....	15.00
8.1 Grandiflora Nivea Plena (Lemon 1824)....	1.00
8.2 Grover Cleveland (Terry 1904).....	2.00
7.7 H. A. Hagen (Richardson —).....	5.00
Harriet Beecher Stowe (Anderson-Hollis)...	—
8.5 Henry Avery (Brand 1907).....	4.00
8.2 Harriet Farnsley (Brand 1916).....	2.00
7.8 H. F. Reddick (Brand 1913).....	1.00
Humei (Anderson 1810).....	1.00
Indian (Brand) .....	1.50
Irma (Calot 1859).....	1.00

C. F. WASSENBERG, VAN WERT, OHIO

RED PEONIES

Are the bass of the Peony Symphony and "Richard Carvel" is one of best.

	Each
8.5 Isolene (Lemoine 1916).....	10.00
9.1 James Boyd (Thurlow 1919).....	10.00
8.7 James Kelway (Kelway 1900).....	1.50
8.3 Jeanne Gaudichau (Millet 1902).....	5.00
8.9 Jeannot (Dessert 1918).....	—
8.5 Jessie Shaylor (Shaylor 1916).....	10.00
8.2 John Richardson (Richardson).....	3.00
8.9 Jubilee (Pleas 1908).....	3.50
8.6 Judge Berry (Brand 1907).....	3.50
8.8 Karl Rosenfield (Rosenfield 1908).....	1.50
Kathrine Havermeyer (Thurlow 1921).....	—
9.8 Kelway's Glorious (Kelway 1909).....	25.00
8.8 Kelway's Queen (Kelway 1909).....	12.00
9.1 Lady Alexander Duff (Kelway 1902).....	4.00
7.8 Lady Beresford (Kelway 1895).....	1.50
8.6 Lady Emily (Pleas 1907).....	2.50
Lady Gwendolin Creil (Kelway 1889).....	\$ 2.50
7.9 Lady Iris (Pleas).....	2.50
7.8 Lafayette (Dessert 1904).....	1.50
9.2 La Fee (Lemoine 1906).....	8.00
9.0 La France (Lemoine 1901).....	5.00
8.6 La Lorraine (Lemoine 1901).....	5.00
8.5 La Perle (Crousse 1885).....	1.50
8.3 La Rosiere (Crousse 1888).....	1.50
8.1 La Tendresse (Crousse 1896).....	1.50
8.9 Laura Dessert (Dessert 1913).....	—
9.9 Le Cygne (Lemoine 1907).....	10.00
Libelleule (Dessert 1922).....	—
8.1 Livingstone (Crousse 1879).....	1.00
9.0 Longfellow (Brand 1907).....	5.00
8.4 Lora Dexheimer (Brand 1913).....	2.50
7.6 Lord Kitchner (Renault 1915).....	3.00
Lord Roseberry (Barr).....	2.00
Lothario (Wettengel 1922).....	—
8.8 Loveliness (Hollis 1907).....	5.00
8.1 Lucy E. Hollis (Hollis 1907).....	3.00
Mabel L. Franklin (Franklin 1919).....	25.00
Madelon (Dessert 1922).....	25.00
8.6 Marguerite Gaudichau (Millet 1903).....	5.00
8.4 Marguerite Gerard (Crousse 1892).....	1.50
8.1 Marie (Calot 1868).....	1.00
8.9 Marie Crousse (Crousse 1892).....	2.00
8.3 Marie Jacquin (Verdier).....	1.50
8.5 Marie Lemoine (Calot 1869).....	1.50
8.0 Marquis C. Lagergren (Dessert 1911).....	2.50

C. F. WASSENBERG, VAN WERT, OHIO

“THERESE,” QUEEN OF THE PINKS

No garden will ever have too many of this most beautiful variety.

	Each
9.1 Martha Bullock (Brand 1907).....	8.00
7.9 Mary A. Livermore (Hollis 1907).....	5.00
7.5 Mary Baker Eddy (Hollis 1910).....	5.00
8.7 Mary Brand (Brand 1907).....	4.00
7.9 Mary L. Hollis (Hollis 1907).....	2.50
Mary P. King (Franklin).....	10.00
8.5 Maud L. Richardson (Hollis 1904).....	2.00
7.3 Midnight (Brand 1907).....	1.50
Midnight (Hollis 1904).....	2.00
8.5 Mid. Summer Night's Dream (Pleas 1906)	2.50
8.7 Mignon (Lemoine 1908).....	4.00
9.0 Milton Hill (Richardson 1911).....	2.00
Miriam (Chase).....	3.00
7.7 Mireille (Crousse 1894).....	1.00
7.8 Miss Salway (Kelway 1889).....	10.00
8.0 Mlle. Jeanne Riviere (Riviere 1908).....	5.00
Mme. Bollet (Calot 1867).....	1.50
Mme. Chaumny (Calot 1868).....	1.50
8.2 Mme. De Treyeran (Dessert 1889).....	2.50
8.0 Mme. Ducel (Mechin 1880).....	1.00
7.4 Mme. Emile Dupraz (Riveri 1911).....	5.00
8.5 Mme. Emile Galle (Crousse 1881).....	\$ 1.00
8.9 Mme. Emile Lemoine (Lemoine 1899).....	1.50
Mme. Francois Toscanelli .....	5.00
8.8 Mme. Gaudichau (Millet 1909).....	7.50
7.9 Mme. Geissler (Crousse 1880).....	1.00
8.4 Mme. Guyot (Paillet) .....	5.00
9.4 Mme. Jules Dessert (Dessert 1909).....	5.00
8.0 Mme. Manchet (Dessert 1913).....	3.00
7.9 Mme. Savreau (Savreau 1906).....	2.50
8.5 Mons. Dupont (Calot 1872).....	1.00
9.2 Mons. Jules Elie (Crousse 1888).....	1.00
8.8 Mons. Martin Cahuzac (Dessert 1899).....	2.50
8.6 Mont Blanc (Lemoine 1899).....	3.00
Moses Hull (Brand 1907).....	2.50
8.2 Mrs. A. G. Ruggles (Brand 1913).....	5.00
7.8 Mrs. Carew (Brand 1907).....	2.00
9.9 Mrs. Edward Harding (Shaylor 1918).....	—
8.6 Mrs. George Bunyard (Kelway).....	3.00
Mrs. Jennie R. Gowdy (Brand 1920).....	10.00
8.4 Mrs. John Smith Fogg (Hollis 1907).....	5.00
Mrs. L. Van Luewven (Nieuwenhuyzen 1916) .....	—
Mrs. M. P. Clough (Shaylor 1918).....	10.00



C. F. WASSENBERG, VAN WERT, OHIO

GARDEN FURNITURE

A Gazing Globe, Bird Bath, Sun Dial or Pool will make a fine addition to your garden if you do not already possess one.

	Each
Multiflora (Pleas) .....	1.50
Nina Secor (Secor 1922).....	—
7.6 Norfolk (Richardson) .....	1.50
Nymphe (Harrison) .....	2.00
9.1 Nymphaea (Thurlow 1917).....	7.50
Officinalis, Roseo .....	1.00
Officinalis, Rubra .....	1.00
7.6 Old Silver Tip (Brand 1918).....	4.00
8.50 Opal (Pleas 1908).....	3.00
Opal Iris (Pleas).....	3.50
8.1 Pasteur (Crousse 1896).....	1.00
8.0 Perfection (Richardson 1869).....	1.50
Perrette (Dessert 1922).....	—
6.9 Petite Renee (Dessert 1899).....	1.00
Peter Pan (Hollis 1907).....	3.50
8.8 Phylis Kelway (Kelway 1908).....	5.00
7.7 Philomele (Calot 1861).....	1.50
9.2 Philippe Rivoire )Riviere 1911).....	—
8.8 Phoebe Carey (Brand 1907).....	4.00
8.2 Pierre Duchartre (Crousse 1895).....	1.50
Pompette (Dessert 1909).....	1.50
8.8 Pride of Essex (Thurlow 1916).....	10.00
8.6 Primevere (Lemoine 1907).....	3.00
8.7 President Taft (Reine Hortense) (Calot 1857).....	1.50
9.4 President Wilson (Thurlow 1918).....	—
Purpea Superba (Delachi 1855).....	1.00
Quaker Lady (Pleas 1913).....	\$ 2.50
8.5 Ralph (Pleas 1913).....	7.50
Renie Marie (Dessert 1920).....	—
9.0 Raoul Dessert )Dessert 1910).....	8.00
7.8 R. P. Whitfield (Richardson).....	3.00
8.8 Richard Carvel (Brand 1913).....	4.00
Rita (Dessert 1922).....	—
9.0 Rosa Bonheur (Dessert 1905).....	5.00
Rosa Dawn (Pleas 1909).....	2.00
9.0 Rosette (Dessert 1918).....	5.00
7.2 Rubra Superba (Richardson 1871).....	1.00
8.1 Ruth Brand (Brand 1907).....	2.50
7.1 Ruy Blas (Dessert 1905).....	3.00
7.3 Samuel Henshaw (Richardson 1904).....	5.00
Samuel Hughes (Kelway 1917).....	—
8.2 Sarah (Pleas 1913).....	2.50
9.0 Sarah Bernhardt (Lemoine 1906).....	2.50

C. F. WASSENBERG, VAN WERT, OHIO

PEONIES—SINGLE AND JAPANESE

SINGLE PEONIES

These are suggested for landscape effects and "Pride of Langport" is one of the best.

	Each
8.6 Sarah Cartenson (Terry 1903).....	5.00
Sarah K. Thurlow (Thurlow 1919).....	—
Sarah M. Wettengel (Wettengel 1922).....	—
Shaylor's Dream (Shaylor 1918).....	25.00
9.7 Solange (Lemoine 1907).....	4.00
Sou. De Francois Ruitton (Riviere 1908)...	5.00
8.8 Sou. De Louis Bigot (Dessert 1913).....	5.00
8.8 Standard Bearer (Hollis 1906).....	—
7.8 Stephanie (Terry 1881).....	2.00
Strassburg (Goos & Koenemann 1911).....	5.00
7.3 Supreme (Hollis 1907).....	2.00
Sylvia Louise (Kelway).....	—
8.0 Suzette (Dessert 1911).....	2.00
8.4 The Gem (Pleas 1909).....	2.50
9.8 Therese (Dessert 1904).....	3.50
9.7 Thomas C. Thurlow (Thurlow 1919).....	—
Thos. C. Ware (Dessert & Mechin 1890)....	1.00
9.4 Tourangelle (Dessert 1910).....	4.00
7.4 Umbellata Rosea (Dessert 1895).....	1.50
8.4 Venus (Kelway).....	1.50
8.3 Vic. De La Marne (Dessert 1915).....	4.00
7.6 Virginie (Calot 1858).....	1.00
Volcan (Lemoine 1898).....	3.00
9.3 Walter Faxon (Richardson 1904).....	4.00
8.0 Walter Morgan (Pleas 1900).....	3.00
8.0 Weisbaden (Goos & Koenemann 1911).....	5.00
W. F. Christman (Franklin).....	25.00
8.4 W. F. Turner (Shaylor 1916).....	5.00
Wilton Lockwood (Shaylor 1917).....	20.00
Zest (Hollis 1907).....	5.00
Akalu (Jap.).....	\$ 1.50
8.4 Alma (Shaylor) (Jap.).....	2.50
Altar Candles (Pleas) (Jap.).....	2.00
Ama-No-Sode (Jap.).....	15.00
Attraction (Hollis 1906) (Jap.).....	2.00
Caroline (Pleas) (Single).....	2.00
Cathedral (Jap.).....	5.00
8.6 Clairette (Dessert) (Single).....	2.00
Clio (Peterson) (Single).....	1.00
Dr. Edgar Pleas (Pleas) (Jap.).....	2.00
Ginko-Nishiki (Jap.).....	5.00
Glory (Jap.).....	2.00
Hana-No-Sota (Jap.).....	5.00
Hinoke-Sakhi (Jap.).....	5.00
Ho-Goiku (Jap.).....	5.00

## PEONIES—SINGLE AND JAPANESE

## JAPANESE PEONIES

Their curious shapes and colors are most interesting and fascinating, and very much in demand.

	Each
8.2 Innocence (Hollis 1904) (Jap.)	5.00
Isani-Gidui (Jap.)	10.00
Kameno-Kerogama (Jap.)	2.50
Kino-Kimo (Jap.)	2.50
Kocho-No-Mai (Jap.)	5.00
Kukeni-Jishi (Jap.)	5.00
Kumagoe (Jap.)	1.50
8.7 La Fiancee (Dessert 1902) (Single)	2.00
8.2 La Juor (Shaylor) (Single)	2.50
8.2 L'Etincelante (Dessert 1905) (Single)	2.00
8.5 Madeline Gauthier (Dessert 1908) (Single)	5.00
Mafeking	5.00
8.5 Marguerite Dessert (Dessert 1913)	5.00
8.6 Mikado (Jap.)	2.00
Minnehaha (Single)	2.00
Nabunishiki (Jap.)	5.00
Nellie (Single)	5.00
Noon Day	5.00
Nymphe (Dessert) (Single)	1.50
Oahio-Kun (Jap.)	5.00
O'Fugi (Jap.)	2.50
Ostrich Plume (Pleas 1907)	2.00
8.4 Perle Blanche (Dessert) (Single)	2.00
Perle Rose (Dessert) (Single)	2.00
Pocahontas (Pleas) (Single)	1.50
Princess Matilde (Dessert 1909) (Single)	2.00
8.9 Pride of Langport (Kelway 1909) (Single)	5.00
Pure Love (Kelway)	3.00
Queen (Pleas) (Single)	1.50
Queen of Pleasanze (Pleas) (Jap.)	2.50
Rare Brocade (Jap.)	2.50
Seiru Somae (Jap.)	2.50
Soma Ganoko (Jap.)	5.00
Tago-No-Tauki (Jap.)	2.50
Tamatbaco (Jap.)	—
8.0 The Moor (Single)	1.50
Tokio (Jap.)	—
Toro-No-Maki (Jap.)	\$ 3.50
Torpilleur (Jap.)	2.00
7.3 Veloutine (Single)	1.50
Venise (Dessert) (Single)	1.50
7.6 Vesuve (Dessert) (Single)	1.50
8.6 White Lady (Kelway) (Jap.)	5.00
Wild Rose (Pleas) (Single)	1.50
Yeso (Jap.)	2.00



# Iris



IRIS—THE ARTIST'S FLOWER

It's great variety of shadings is unsurpassed by any other flower

	Each
86 Afterglow (Sturt. 1917).....	\$ 1.50
89 Alcazar (Vilm. 1910).....	.75
78 Amas (Wild from Asia Minor 1885).....	.35
94 Ambassadeur (Vilm. 1920) .....	3.50
83 Ambigue (Vilm. 1916) .....	2.50
84 Anna Farr (Farr 1913) .....	1.50
83 Anne Leslie (Sturt. 1917) .....	1.50
83 Archeveque (Vilm. 1911) .....	.50
84 Arsace (Millet 1914) .....	4.00
92 Asia (Yeld 1916) .....	15.00
74 Aurea (Jacques 1830) .....	.25
79 Autocrat (Cleveland) .....	2.50
91 Avalon (Sturt. 1916).....	15.00
60 A. W. Blakeley (Fryer).....	.50
82 Azure (Bliss 1918) .....	2.50
94 Ballerine (Vilm. 1920) .....	5.00
Bancis (Millet ) .....	—
80 Baronet (Sturt. 1920) .....	3.00
79 Barton Harrington (Fryer 1919) .....	2.00
77 Black Prince or Knight (Perry 1900) .....	1.50
67 Blue Boy (Foster ) .....	.35
74 Bluet (Sturt. 1918) .....	1.00
Blue Richardii (Denis) .....	—
88 B. Y. Morrison (Sturt. 1917) .....	3.00
81 Camelot (Bliss 1918) .....	2.50
66 Candelabra (Vilm.) .....	1.50
75 Caprice (Vilm. 1904) .....	.50
Carmencita (Cleveland) .....	2.50
81 Carthusian (Marshall 1906) .....	1.00
89 Carterina (Foster 1909) .....	1.00
Cavelier (Cleveland) .....	1.50
69 Chester J. Hunt (Farr 1913) .....	.50
71 Celeste (Europe 1864) .....	.25
65 Clarence Wedge (Fryer) .....	.50
Clement Desmores (Denis) .....	—
86 Cluny (Vilm. 1920) .....	3.00
80 Col. Candelot (Millet 1907) .....	2.50
84 Cretonne (Bliss 1919) .....	5.00
87 Crusader (Foster 1913) .....	2.00
Dainty (Sturt. 1917) .....	1.00

**THE BEAUTY OF THE IRIS**

Is best seen in the early mornings and late afternoons when the sun shines through its standards and falls.

	Each
Daniel Lesuer (Denis) .....	10.00
Daphne (Bliss) .....	10.00
68 Darius (Parker 1873) .....	.25
78 Dawn (Yeld 1911) .....	1.00
83 Dejazet (Vilm. 1914) .....	3.00
82 Delicatissima (Millet 1914) .....	2.00
69 Demi-Deuil (Denis 1912) .....	1.50
94 Dominion (Bliss 1917) .....	25.00
81 Dora Longden (Bliss 1918) .....	2.50
76 Dorthea (Caparne 1901) .....	\$ .25
85 Dream (Sturt. 1918) .....	10.00
83 Du Guesclin (Bliss 1921) .....	5.00
Deuil De Valery Mayet (Denis).....	10.00
Dusky Maid (Bliss 1919) .....	5.00
Eckesachs (Goos & Koenemann).....	—
Edith Cavel (Denis) .....	
86 Ed. Michel (Verdier 1904) .....	2.00
76 E. L. Crandall (Farr 1915) .....	.75
78 Eldorado (Vilm. 1910) .....	.50
70 Elinor (Sturt. 1918) .....	2.00
Eclaireur (Cayeau & Ye Clerc 1922).....	—
80 Fairy (Kennicott 1905) .....	.25
50 Fairy Queen (Sal. 1859).....	.25
65 Foster's Yellow (Foster 1909) .....	.25
75 Fryer's Glory (Fryer) .....	2.50
Furstin Lonyay (Goos & Koenemann).....	—
Florentina .....	.25
71 Germanica Alba .....	.25
Glitter (Bliss 1919) .....	2.50
75 Gold Crest (Dykes 1914) .....	2.00
71 Goliath (Cay. 1908) .....	1.50
71 Gov. Hughes (Fryer) .....	2.50
85 Grevin (Vilm. 1920) .....	3.00
73 Gules (Bliss 1917) .....	3.00
61 G. W. Peake (Fryer) .....	.50
Glitter (Bliss 1919) .....	2.50
71 Hamadan (Foster) .....	—
73 Her Majesty (Perry 1900) .....	.35
Herocles (Millet 1914) .....	2.50
66 Igouf (Millet 1911) .....	5.00
Imperator (Cayeau & Le Clerc)1922).....	10.00
79 Iris King (Goos & Koenemann) .....	.50
86 Isolene (Vilm. 1904) .....	.50
83 Ivanhoe (Millet) .....	3.00
80 Jacquesiana (Lemon 1840) .....	.35
Jacquine Guillot (Cayeau & Le Clerc).....	—

C. F. WASSENBERG, VAN WERT, OHIO

GREAT MASSES OF IRIS

Plant for mass effect, which will give you a riot of color

	Each
78 Jeanne D 'Arc .....	.50
Juillet Wallet (Denis 1918) .....	10.00
81 Juniata (Farr 1909) .....	.35
90 Kashmirana .....	1.00
84 Kashmir White (Foster) .....	3.00
81 Kathryn Fryer (Fryer) .....	2.50
74 Kharpur .....	.25
78 King George V. (Perry 1911).....	\$ 2.50
78 Knysna (Bliss 1917) .....	2.50
78 Kochii (Wild in Italy) .....	.35
85 Lady Foster (Foster 1913) .....	2.50
83 La Neige (Verdier 1912) .....	1.50
96 Lent A. Williamson (Williamson 1912).....	3.00
74 Lewis Trowbridge (Farr 1913) .....	.75
Liberty (Cayeu & Le Clerc 1922).....	—
82 Lohengrin (Goos & Koenemann 1910) .....	.35
50 Loi Fuller (Vaughn 1916) .....	1.50
91 Lord of June (Yeld 1916) .....	3.00
79 Loreley (Goos & Koenemann 1909).....	.25
78 Madison Cooper (Fryer 1919) .....	3.00
79 Mady Carriere (Millet) .....	3.50
78 Magnate (Sturt. 1918) .....	2.00
91 Magnifica (Vilm. 1920) .....	4.00
77 Major .....	.25
81 Ma Mei (Cayeu 1906) .....	.50
Mandarin (Cleveland) .....	2.50
76 Mauvine (Dean 1919) .....	.50
Margaret Moor (Bliss 1918) .....	2.00
May Rose (Cleveland) .....	5.00
78 Mary Garden (Farr 1913) .....	.50
87 Marsh Marigold (Bliss 1919) .....	7.50
M. Boyer (Denis) .....	5.00
63 Medallion (Sturt. 1917) .....	.50
85 Medrano (Vilm. 1920) .....	3.50
Memory (Yeld) .....	5.00
84 Merlin (Sturt. 1918) .....	3.50
66 M. G. Peters (Fryer 1917) .....	1.00
78 Minnehaha (Farr 1913) .....	1.00
76 Miss Wilmott (Foster) .....	1.00
86 Mlle. Durande (Denis) .....	—
87 Mlle. Schwartz (Denis) .....	10.00
74 Mme. Chereau .....	.25
Mme. Abel Chautney (Cayeu & Le Clerc 1922).....	—
83 Mme. Cheri (Sturt. 1918) .....	3.50
85 Mme. Chobaut (Denis) .....	—

C. F. WASSENBERG, VAN WERT, OHIO

IRIS "QUEEN CATARINA"

For delicacy of coloring and crisp, sparkling sheen this is one of the finest and most pleasing.

	Each
78 Mme. de Sevigne (Denis) .....	5.00
85 Moliere (Vilm. 1920) .....	3.50
Mons. Boulet (Denis) .....	2.50
Mons. Claude Monnet (Denis) .....	—
Mons. C. H. Maron (Denis).....	—
84 Monsignor (Vilm. 1907) .....	.25
83 Montezuma (Farr 1909) .....	1.00
Moonstone (Cleveland) .....	5.00
82 Morwell (Bliss 1917) .....	\$ 7.50
Mother of Pearl (Sturt. 1921) .....	15.00
76 Mrs. Alan Gray (Foster 1909) .....	.50
Mr. Austin (Denis) .....	—
73 Mrs. A. M. Brand (Fryer) .....	1.00
78 Mrs. Cowley (Bliss 1920) .....	2.50
Mrs. Clarence Wedge (Fryer) .....	.50
Mrs. E. Eardley .....	.50
64 Mrs. J. L. Curtis (Fryer) .....	.50
79 Mrs. W. F. Fryer (Fryer) .....	1.50
66 Mrs. W. F. Kimball (Fryer 1918) .....	.50
Mrs. Walter Brewster (Vilm. 1921).....	—
68 Mrs. Neubronner (Ware 1898) .....	.35
82 Mt. Penn (Farr 1909) .....	1.00
74 Naushon (Sturt. 1920).....	.75
74 Navajo (Farr 1913) .....	.75
81 Neptune (Yeld 1916) .....	2.50
77 Nirvana (Sturt. 1918) .....	2.50
80 Nine Wells (Foster 1909) .....	1.00
87 Opera (Vilm. 1916) .....	2.50
78 Oriflamme (Vilm. 1914) .....	1.00
Osis .....	.25
68 Palaurea (Sturt. 1918) .....	1.00
73 Pancroft (Millet) .....	2.50
88 Pallida Delmatica .....	.35
81 Parc de Neuilly (Verdier 1910) .....	.50
79 Parisiana (Vilm. 1911) .....	1.00
75 Pauline (Farr 1913) .....	.50
78 Perfection (Barr 1880) .....	.35
Pink Pearl (Cleveland) .....	5.00
83 Prosper Laugier (Verdier 1914) .....	.50
77 Pocahontas (Farr 1915) .....	.50
65 Premier (Sturt. 1918) .....	1.50
72 Princess Vic. Louise (G. & K.).....	.35
Ponta Mousson ( ).....	5.00
Prospero (Yeld 1920) .....	5.00
74 Purple King .....	.25

C. F. WASSENBERG, VAN WERT, OHIO

PEONY AND IRIS SOCIETIES

The membership of each should be double. Won't you try and help?

	Each
84 Quaker Lady (Farr 1910) .....	.50
75 Queen Alexandra (Barr 1910) .....	.50
65 Queen Flavia .....	.25
57 Queen Mary .....	—
74 Queen of May .....	.25
90 Queen Caterina (Sturt. 1918) .....	3.50
81 Raffet (Vilm. 1920) .....	3.00
78 Red Cloud (Farr 1913) .....	.75
65 Rakan (Sturt. 1918) .....	.25
Red Cross (Cleveland) .....	2.00
84 Rhein Nixe (G. & K.) .....	.35
59 Rev. A. H. Wurtelle (Fryer 1917) .....	1.50
59 Rembrandt .....	\$ .25
Rheintraube .....	5.00
75 Rhoda .....	1.00
76 Ring Dove .....	2.00
73 Rosalinde (Bliss 1921) .....	5.00
82 Roseway (Bliss 1919) .....	7.50
69 Rose Unique (Farr 1910) .....	.35
Rubella .....	.25
Saul .....	7.50
83 Seminole (Farr 1920) .....	2.50
77 Shalimar (Wallace 1916) .....	2.00
88 Shekinah (Sturt. 1918) .....	3.50
71 Shelford Chieftain (Foster 1909) .....	1.00
76 Sherwin-Wright (Konhankie 1915) .....	.35
83 Sindjkha (Sturt. 1918) .....	3.00
81 Stamboul .....	2.00
Sunset (Denis) .....	10.00
80 Sunshine (Yeld) .....	5.00
Suzanne Autissier (Denis) .....	10.00
Swazii (Bliss 1922) .....	—
85 Sweet Lavender (Bliss 1919) .....	—
75 Syphax (Bliss 1917) .....	3.00
93 Sou. de Mme. Gaudichau (Millet 1914) .....	7.00
60 Taffeta (Cleveland) .....	2.50
Tamar (Bliss 1920) .....	—
74 Tamerlane .....	.50
Titian (Bliss 1920) .....	—
Toreador (Cleveland) .....	2.00
63 Trautlieb .....	.50
75 Tregastel (Millet 1916) .....	2.50
Trianon (Vilm. 1921) .....	—
82 Tristram (Bliss) .....	4.00
81 Trojana .....	.25



C. F. WASSENBERG, VAN WERT, OHIO

84	Troost (Denis) .....	3.50
	Turco (Vilm. 1921) .....	<u>3.50</u>
74	Tunisie (Millet) .....	2.50
83	Ute Chief (Farr 1920) .....	2.50
	Vera (Denis 1922) .....	<u>        </u>
80	Violacea Grandiflora .....	.35
73	Walhalla (G. & K.) .....	.25
71	W. F. Christman (Fryer) .....	.50
63	Whiffenpoof (Sturt. 1918) .....	.50
83	White Knight (Saunders 1916) .....	1.00
72	Wyomissing (Farr 1909) .....	.25
84	W. J. Fryer (Fryer 1917) .....	2.50
75	Yonne Pelletier .....	5.00
	Zouave (Vilm. 1921) .....	<u>        </u>
75	Zua (Crawford) .....	2.00

# Beardless Iris



Dorothea K. Williamson (Will. 1918).....	\$1.50
Orientalis, Blue King .....	.25
Orientalis, Snow Queen .....	.25
Sibirica Grandis .....	.35
Sibirica Lactea .....	.35
Sibirica, Mme. Butterfly (Cleve.).....	2.50
Sibirica, Perry's Blue (Perry 1912).....	2.00
Sibirica, Sunnybrook (Cleve.) .....	2.50
Versicolor .....	.35

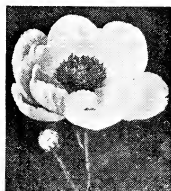
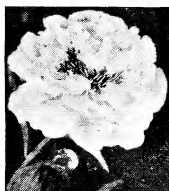

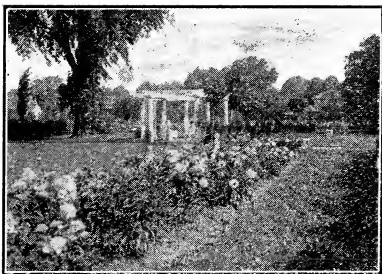

**WASSENBERG GARDENS**  
**VAN WERT, OHIO**